MAISONS DE LA PROVIDENCE

ORGANIGRAMME
SECTEUR SOINS

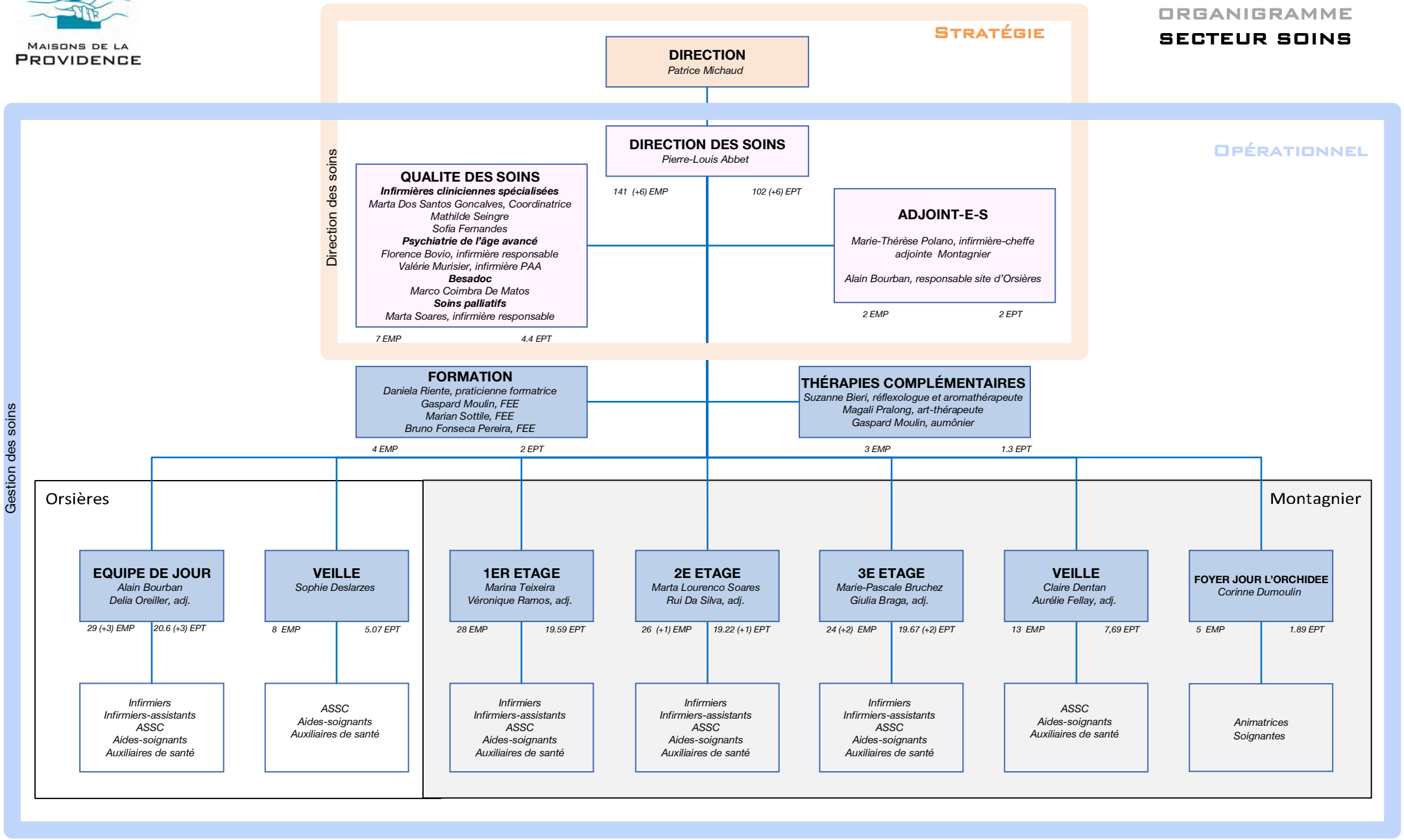

Validité : 01.07.2024